



BRUIN NEWSLETTER

St. Teresa of Avila School • February 26 2026

SCHOOL NEWS

Lenten Meditation

This month's Faith Friday meditation is about relationships. In the season of Lent we focus on the practices of prayer, fasting, and almsgiving. We think about the things we are going to do differently in hopes of changing our hearts. However, we sometimes forget that these Lenten practices actually impact our relationships with others. It should impact you, and, of course, God, but it also affects others. How do you think others will be impacted as you fulfill your Lenten Promises?

Think about the promise you wrote on your cross. We asked that you think of a Lenten Promise that could be lived out here at school. Take a moment to think about how that promise will impact your relationship with yourself, your fellow students, your teachers and staff, and your family. For example, if your promise was to get to school on time, you have given yourself the gift of starting the day relaxed and ready for class. Your parents may be less stressed heading to work. You will have lightened the load of Mrs. Stevens or others in the office, and your teachers. You've given the other students an uninterrupted class. That one fulfilled promise is affecting so many people. It is making our school a better place to learn and grow. How is your promise impacting others?

Please pray with me: Lord Jesus, guide me through this season of Lent. Inspire me to see the work **You** do through my Lenten Promise. Help me to persevere and make an impact on others. Thank you for your love and forever presence in my life.

Amen

CALENDAR

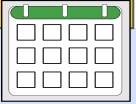

Thursday, February 26 7 PM
Parish Town Hall in undercroft

Friday, February 27
Spirit Day!
1:00pm Stations of the Cross
Report Cards Go Home

Saturday, February 28

Sunday, March 1
2nd Sunday of Lent
Youth Group after 9am Mass

Monday, March 2

Tuesday, March 3

Wednesday, March 4
1:00 Mass

Thursday, March 5
Happy Birthday Mrs. Cionni!

Friday, March 6
1:00 pm Stations of the Cross
Happy Birthday Mrs. Hingsbergen!

**Spirit Wear link for Gym
Uniforms and More!**
www.promoplace.com/stteresa





Sra. Ostertag, Directora PH 513-471-4530 www.stteresa.net

BRUIN NOTICIASCARTA

Colegio Santa Teresa de Ávila - 26 de Febrero 2025

NOTICIAS de la ESCUELA

Meditación cuaresmal La meditación del Viernes de la Fe de este mes trata sobre las relaciones. En la temporada de Cuaresma nos centramos en las prácticas de la oración, el ayuno y la limosna. Pensamos en las cosas que vamos a hacer de manera diferente con la esperanza de cambiar nuestros corazones. Sin embargo, a veces olvidamos que estas prácticas cuaresmales realmente afectan nuestras relaciones con los demás. Deberían afectarte a ti y, por supuesto, a Dios, pero también afectan a los demás. ¿Cómo crees que se verán afectados los demás cuando cumplas tus promesas de Cuaresma? Piensa en la promesa que escribiste en tu cruz. Te pedimos que pienses en una promesa de Cuaresma que pudieras cumplir aquí en la escuela. Tómate un momento para pensar en cómo esa promesa afectará tu relación contigo mismo, con tus compañeros, con tus profesores y el personal, y con tu familia. Por ejemplo, si tu promesa era llegar a la escuela a tiempo, te has regalado la oportunidad de empezar el día relajado y listo para la clase. Tus padres estarán menos estresados al ir al trabajo. Habrás aligerado la carga de la Sra. Stevens o de otras personas de la oficina, así como la de tus profesores. Has proporcionado a los demás alumnos una clase sin interrupciones. Esa promesa cumplida está afectando a mucha gente. Está haciendo de nuestra escuela un lugar mejor para aprender y crecer. ¿Cómo está afectando tu promesa a los demás? Por favor, recen conmigo: Señor Jesús, guíame durante esta Cuaresma. Inspírame para ver la obra que Tú realizas a través de mi promesa cuaresmal. Ayúdame a perseverar y a influir positivamente en los demás. Gracias por tu amor y por estar siempre presente en mi vida. Amén

CALENDARIO

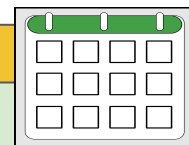

Jueves, 26 de febrero

7 p. m. Ayuntamiento parroquial en la cripta

Viernes, 27 de febrero

¡Día del Espíritu!

1:00 p. m. Vía Crucis

Las boletas de calificaciones se envían a casa.

Sábado, 28 de febrero

Domingo, 1 de marzo Segundo domingo de Cuaresma Grupo juvenil después de la misa de las 9:00 a. m.

Lunes, 2 de marzo

Martes, 3 de marzo

Miércoles, 4 de marzo

1:00 Misa

Jueves, 5 de marzo

Feliz cumpleaños, señora Cionni!

Viernes, 6 de marzo

1:00 p. m. Vía Crucis;

Feliz cumpleaños, señora Hingsbergen!

**Spirit Wear St. Teresa Bruins:
Uniformes de gimnasia y mucho
más www.promoplace.com/stteresa**





St. Teresa of Avila School

March 2026



“Someone Jesus Loves”

Sunday	Monday	Tuesday	Wednesday	Thursday	Friday	Saturday
1 2nd Sunday of Lent Youth Group 9am Mass & Meeting	2	3	4 1:00 Mass (6A)	5 <i>Mrs. Gianni!</i>	6 Faith Friday! \$2 Out of Uniform <i>Mrs. Hingsbergen!</i> 1:00 pm Stations of the Cross	7 SPRING AHEAD! Spring Ahead! Set Clocks Ahead Before Bed
8 3rd Sunday of Lent Daylight Savings Time Begins	9 <i>Mrs. Recker!</i>	10 8:30 Mass (5) Grades 5 – 8 Popcorn and Puzzles Special Person’s Day	11	12 \$2 Out of Uniform for “Heart Madness” benefitting the American Heart Association	13 NO SCHOOL Spring Conferences 1:00 pm Stations of the Cross	14
15 4th Sunday of Lent	16 NO SCHOOL	17 Happy St. Patrick’s Day! Free Out of Uniform Wear Green! 7 pm Bingo	18 1:00 Mass (4) 8 pm Athletics	19 Feast of St. Joseph	20 Spirit Day! KONA ICE Spring Begins 1:00 pm Stations of the Cross	21 7 - 9 pm
22 5th Sunday of Lent	23	24 7 pm Bingo	25 1:00 Mass (3)	26 Free Out of Uniform wearing REDS (or red) Attire	27 1:00 pm Stations of the Cross	28 <i>St. Teresa of Avila!</i>
29 Palm Sunday	30 Holy Week	31 7 pm Bingo				

Bruin Cafe

March 2026

Breakfast Menu

	Monday	Tuesday	Wednesday	Thursday	Friday
	2	3	4	5	6
	Milk Assorted Fruit WG Banana Chocolate Chip Oatmeal Round	Milk Assorted Fruit WG French Toast Grahams Yogurt	Milk Assorted Fruit WG Apple Fritter Bun	Milk Assorted Fruit WG Snack'n Waffle	Milk Assorted Fruit WG Cinnamon Toast Crunch Soft Filled Bar
	9	10	11	12	13
	Milk Assorted Fruit WG Cereal WG Grahams	Milk Assorted Fruit WG Ultimate Breakfast Round	Milk Assorted Fruit WG Chocolate Chip Oatmeal Bar Yogurt	Milk Assorted Fruit WG Apple Cinnamon Texas Toast	Milk Assorted Fruit WG Wowbutter E.Z Jammer
	16	17	18	19	20
	Milk Assorted Fruit WG Zee Zee's Cocoa Cherry Bar Yogurt	Milk Assorted Fruit WG Donut	Milk Assorted Fruit WG Muffin Cheese	Milk Assorted Fruit WG Cereal Bar WG Grahams	Milk Assorted Fruit WG Snack'n Waffle
	23	24	25	26	27
	Milk Assorted Fruit WG Nutri-Grain Bar WG Grahams	Milk Assorted Fruit WG Banana Bread Wowbutter	Milk Assorted Fruit WG Cereal WG Grahams	Milk Assorted Fruit WG Cinnamon Swirl Roll	Milk Assorted Fruit WG Granola Yogurt
	30	31			
	Milk Assorted Fruit WG Pop-Tart WG Grahams	Milk Assorted Fruit WG Waffle Snaps			

"USDA is an equal opportunity provider, employer, and lender."

Bruin Cafe

March 2026

Lunch					
	Monday	Tuesday	Wednesday	Thursday	Friday
	2	3	4	5	6
	Burger w/ cheese Assorted Fruit Corn WG Hamburger Bun Milk	Chicken Fingers Assorted Fruit Green Beans WG Cornbread Milk	Walking Taco w/ cheese Assorted Fruit Refried Beans/Salsa WG Chips Milk	BBQ Chicken w/ cheese Assorted Fruit Mixed Greens WG Hamburger Bun Milk	Max Cheese Pizza Assorted Fruit Bell Pepper Strips WG Pizza Crust Milk
	9	10	11	12	13
	Beef Hot Dog Assorted Fruit Vgtrn Baked Beans WG Hot Dog Bun Milk	BBQ Beef Rib Assorted Fruit Cucumber Slices WG Hot Dog Bun Milk	Mac-N-Cheese Assorted Fruit Broccoli WG Breadstick Milk	Chicken Nuggets Assorted Fruit Mashed Potatoes WG Roll Milk	Mini Cheese Calzones Assorted Fruit Garden Salad/Marinara Sauce WG Calzone Crust Milk
	16	17	18	19	20
	Turkey Barbacoa w/ cheese Assorted Fruit Corn WG Hot Dog Bun Milk	Boneless Chicken Wings Assorted Fruit Celery WG Grahams Milk	Breaded Chicken Patty w/ cheese Assorted Fruit Fava Bean Crisps WG Hamburger Bun Milk	Spaghetti & Meatballs Assorted Fruit Dark Green Salad WG Breadstick Milk	French Bread Cheese Pizza Assorted Fruit Carrots WG Pizza Crust Milk
	23	24	25	26	27
	Philly Cheesesteak Assorted Fruit Sweet Potatoes WG Hot Dog Bun Milk	Turkey Breakfast Sausage Assorted Fruit Oven Roasted Potatoes WG Froot Loop Waffles Milk	3-Way Chili Spaghetti w/ cheese Assorted Fruit Black Beans WG Crackers Milk	Popcorn Chicken Assorted Fruit Mixed Greens WG Roll Milk	Italian Cheesy Pull Apart Bread Assorted Fruit Cucumber Slices WG Pull Apart Bread Crust Milk
	30	31			
	Burger w/ cheese Assorted Fruit Fries WG Hamburger Bun Milk	Mini Corn Dogs Assorted Fruit Vgtrn Baked Beans WG Cornmeal Breadding Milk			
				"USDA is an equal opportunity provider, employer, and lender."	

Seton Summer Camps

Spend your summer at Home Sweet Seton with our exciting line-up of special interest and athletic camps! We are bringing back favorite camps from past years along with brand-new experiences including a fitness camp, glow-in-the-dark pop art, calligraphy and private vocal sessions focused on technique and stage presence. Whether you want to get creative, stay active, or try something new, there is something for everyone this summer!



Space is limited so gather your friends and sign up today! We can't wait to see you this summer!

Full camp descriptions and registration can be found at setoncincinnati.org.

NOW ENROLLING!



ENROLLING 3 AND 4 YEAR OLDS NOW!

• * ————— *Call us today!* ————— * •

Andrea Ray - Preschool Director • aray@wscatholic.org

● **St. William**
513-471-2989





St. Lawrence
513-921-4996

St. Teresa
513-471-4530





 17 **DATE: SUNDAY, MARCH 1**
 **ST. TERESA OF AVILA**
 **MASS: 9:00 AM • WE SIT TOGETHER**
 **YOUTH GROUP MEETING: 10 AM-12 PM**

 17 **FECHA: DOMINGO, 1 DE MARZO**
 **SANTA TERESA DE ÁVILA**
 **MISA: 9:00 A. M. • NOS SENTAMOS JUNTOS**
 **REUNIÓN DEL GRUPO JUVENIL: 10AM-12PM**

PAST SEASON'S SPORTS
UNIFORMS PILING UP?



PLEASE BRING THEM



BACK!

WE'LL HAVE A BIN BY THE FRONT
TABLE IN THE GYM. JUST DROP IT IN AT
ANY UPCOMING GIRL'S HOME
BASKETBALL GAME INCLUDING
TOURNAMENT GAMES FEB 27-MAR 1
OR **PINK OUT** ON MARCH 8*



*PLEASE HOLD ONTO BOYS BASKETBALL UNIFORMS,
INSTRUCTIONS TO COME FROM COORDINATORS

¿SE TE ESTÁN ACUMULANDO LOS
UNIFORMES DEPORTIVOS DE LA
TEMPORADA PASADA?



POR FAVOR TRAEDLOS

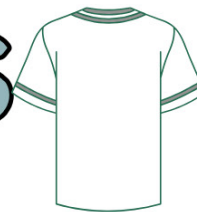

DE VUELTA!

TENDREMOS UN CONTENEDOR JUNTO A
LA MESA PRINCIPAL DEL GIMNASIO. SOLO
TIENES QUE DEPOSITARLO EN CUALQUIER
PARTIDO DE BALONCESTO FEMENINO EN
CASA, INCLUYENDO LOS TORNEOS DEL
27 DE FEBRERO AL 1 DE MARZO O EN
PINK EL 8 DE MARZO*.



*POR FAVOR, CONSERVEN LOS UNIFORMES DE BALONCESTO DE LOS
NIÑOS, LAS INSTRUCCIONES LAS RECIBIRÁN DE LOS COORDINADORES.



St. Teresa PTG

St. Patrick's Day Split the Pot



EACH TICKET IS \$5
WINNER RECEIVES HALF THE POT!

STUDENT THAT SELLS THE MOST TICKETS WINS A
SPECIAL ST. PATRICK'S DAY TREAT!

PLEASE RETURN TICKETS AND MONEY BY FRIDAY, MARCH 13, 2026.
WINNER ANNOUNCED MONDAY, MARCH 16, 2026.

NAME: _____
PHONE NUMBER: _____
STUDENT NAME/GRADE: _____

NAME: _____
PHONE NUMBER: _____
STUDENT NAME/GRADE: _____

NAME: _____
PHONE NUMBER: _____
STUDENT NAME/GRADE: _____

NAME: _____
PHONE NUMBER: _____
STUDENT NAME/GRADE: _____



Santa Teresa PTG

Día de San Patricio: Dividir el premio



¡CADA BOLETO CUESTA \$5 Y EL GANADOR RECIBE LA MITAD DEL PREMIO!

¡EL ESTUDIANTE QUE VENDA MÁS BOLETOS GANARÁ UN REGALO ESPECIAL DEL DÍA DE SAN PATRICIO!

POR FAVOR, DEVUELVA LOS BOLETOS Y EL DINERO ANTES DEL VIERNES 13 DE MARZO DE 2026. EL GANADOR SE ANUNCIARÁ EL LUNES 16 DE MARZO DE 2026.

NOMBRE: _____

NÚMERO DE TELÉFONO: _____

NOMBRE DEL ESTUDIANTE/GRADO: _____

NOMBRE: _____

NÚMERO DE TELÉFONO: _____

NOMBRE DEL ESTUDIANTE/GRADO: _____

NOMBRE: _____

NÚMERO DE TELÉFONO: _____

NOMBRE DEL ESTUDIANTE/GRADO: _____

NOMBRE: _____

NÚMERO DE TELÉFONO: _____

NOMBRE DEL ESTUDIANTE/GRADO: _____



Puzzles & Popcorn



PTG (Parent Teacher Group) would like to invite our 5th through 8th Grade Students to reach out to the special Grown Ups in their lives for a meaningful gathering at our school! People such as grandparents, godparents, aunts and uncles, etc. that may play a special role in their lives can be invited to spend time with their loved ones.

This gathering will start at 8:15am on Tuesday, March 10, 2026 with mass at St Teresa of Avila and then pictures, puzzles & popcorn in the Undercroft. Mass begins at 8:30am. We will have reserved seating in the front for our special Grownup Guests to sit with their student(s).

Pictures will be available after the event in the PTBoard album. For your convenience, a paper form will also be made available in the Bruin Newsletter.

Please complete only the digital form or a printed form. Do not complete both.

Thank you,

St. Teresa PTG

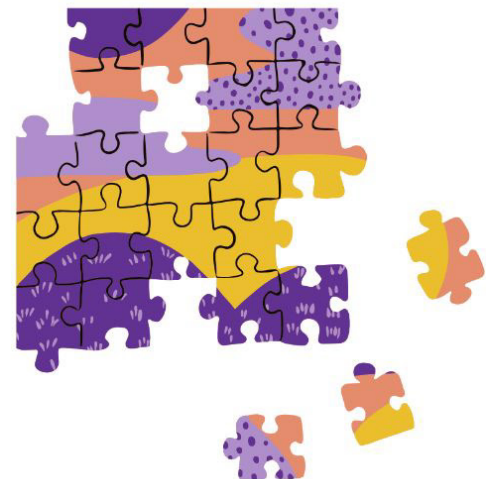



Puzzles & Popcorn

El Grupo de Padres y Maestros (PTG) invita a nuestros alumnos de 5.º a 8.º grado a acercarse a sus seres queridos para una reunión significativa en nuestra escuela. Personas como abuelos, padrinos, tíos, etc., que puedan desempeñar un papel importante en sus vidas, pueden ser invitadas a pasar tiempo con sus seres queridos.

Esta reunión comenzará a las 8:15 a. m. del martes 10 de marzo de 2026 con una misa en Santa Teresa de Ávila y, posteriormente, habrá fotos, rompecabezas en la planta baja de la escuela. La misa comienza a las 8:30 a. m. Tendremos asientos reservados en la parte delantera para que nuestros invitados adultos especiales se sienten con sus estudiantes.

Las fotografías estarán disponibles después del evento en el álbum PTBoard. Para su comodidad, también habrá disponible un formulario en papel en el boletín de Bruin.

Por favor, complete únicamente el formulario digital o impreso. No complete ambos.

Gracias,

Santa Teresa PTG

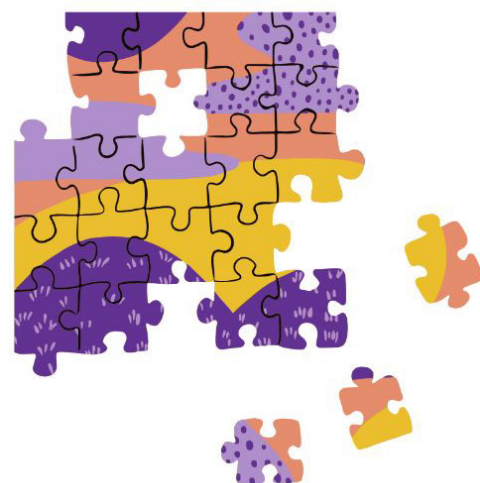

Ready. Set. **GLOW!**

ST. TERESA'S ANNUAL

GLOW *Dance!*

SATURDAY MARCH 21 7PM-9PM
ST. TERESA UNDERCROFT

**\$5 PER PERSON, \$20 FAMILY MAX TICKET INCLUDES
ADMISSION, 1 SNACK, 1 DRINK, 1 SLICE OF PIZZA,
AND A NIGHT OF DANCING UNDER THE GLOW!**

**CHILDREN NOT ACCOMPANIED BY AN ADULT WILL
NOT BE PERMITTED ENTRY.**

Additional whole
pizzas available for
pre-purchase.
\$10 each



Listos. Preparados.

¡BRILLO!

ANUAL DE SANTA TERESA

BRILLO *¡Bailar!*

**SÁBADO 21 DE MARZO, 19:00 A 21:00
HORAS, PLANTA BAJA DE LA ESCUELA
DE SANTA TERESA**

**¡EL BOLETO DE \$5 POR PERSONA, \$20 MÁXIMO
FAMILIAR INCLUYE ADMISIÓN, 1 REFRIGERIO, 1 BEBIDA, 1
PORCIÓN DE PIZZA Y UNA NOCHE DE BAILE BAJO LA
LUZ!**

**NO SE PERMITIRÁ LA ENTRADA A NIÑOS QUE NO
ESTÉN ACOMPAÑADOS POR UN ADULTO.**

PIZZAS ENTERAS
ADICIONALES PARA
DISPONIBLES PARA
COMPRA
ANTICIPADA.
\$10 CADA UNO



PROCEEDS BENEFIT

21+

ST. TERESA OF AVILA PTG

6PM

THIRD ANNUAL

BEVERAGES, ADULT
BEINSTANT
RAFFLES, NAL GAMES
& MORE ADDITIO

CORNHOLE



TOURNAMENT

APRIL 18, 2026

CASH PRIZES CASH
PRIZES Spectators welcome!

\$65/TEAM

REGISTRATION
FEE

First drink and snack included in
price of registration for each player.



Register your
team now !!

Questions?
Need help with registration?
Contact us at:
gogreenptg@stteresa.net
stteresaptg.ptboard.com

SPONSORSHIP OPPORTUNITIES AVAILABLE