



# BRUIN NEWSLETTER

St. Teresa of Avila School • October 30 2025

## SCHOOL NEWS

Good afternoon parents,

For those who placed a gym uniform order during the last bulk round (sent the form and payment to school), I wanted to share a quick update. We are still waiting for the order to be completed. Our vendor services several local schools, and since many of us placed bulk orders around the same time-including our own Walk-a-Thon t-shirts-it has caused a bit of a delay.

In the meantime, students may wear their Walk-a-Thon t-shirt with black sweatpants as an acceptable gym uniform. Since all students taking gym this semester received a Walk-a-Thon shirt, this option will meet the uniform requirement until the new gym uniforms arrive. Thank you for your understanding.

## PARISH NEWS

Stay in touch with the parish by reading the weekly bulletin. Current and past bulletins can be found here (please bookmark the link!):

<https://discovermass.com/church/st-teres-a-of-avila-cincinnati-oh/#bulletins>

## CALENDAR

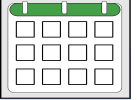

**Thursday, October 30**

1:00 Living Rosary

**Friday, October 31**

Happy Halloween!

Free Halloween Out of Uniform

**Saturday, November 1**

All Saints Day!

Daylight Savings Time

Set Your Clocks Back!

Youth Group Meeting!



**Sunday, November 2**

**Monday, November 3**

NO SCHOOL

**Tuesday, November 4**

NO SCHOOL

**Wednesday, November 5**

1:00 Mass (8B)

**Thursday, November 6**

**Friday, November 7**

Faith Friday! \$2 Out of Uniform

**Spirit Wear link for Gym Uniforms and More!**

[www.promoplace.com/stteresa](http://www.promoplace.com/stteresa)



# BRUIN NOTICIASCARTA

Colegio Santa Teresa de Ávila - 30 de Octubre 2025



## NOTICIAS de la ESCUELA

Buenas tardes padres,

Para aquellos que hicieron un pedido de uniformes de gimnasia durante la última ronda (enviaron el formulario y el pago a la escuela), quería compartir una actualización rápida. Todavía estamos esperando a que se complete el pedido. Nuestro proveedor de servicios de varias escuelas locales, y ya que muchos de nosotros hizo pedidos a granel en torno al mismo tiempo, incluyendo nuestro propio Walk-a-Thon camisetas-que ha causado un poco de retraso.

Mientras tanto, los estudiantes pueden usar su camiseta Walk-a-Thon con pantalones de chándal negro como un uniforme de gimnasia aceptable. Ya que todos los estudiantes que toman gimnasia este semestre recibieron una camiseta Walk-a-Thon, esta opción cumplirá con el requisito de uniforme hasta que lleguen los nuevos uniformes de gimnasia. Gracias por su comprensión.

## NOTICIAS PARROQUIALES

Manténgase en contacto con la parroquia leyendo el boletín semanal. Los boletines actuales y anteriores se pueden encontrar aquí (imarque el enlace!):

<https://discovermass.com/church/st-teresa-of-avila-cincinnati-oh/#bulletins>

## CALENDARIO

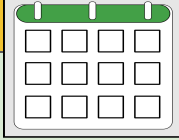

**Jueves, 30 de octubre**

1:00 Rosario viviente

**Viernes, 31 de Octubre**

Feliz Halloween

Halloween gratis sin uniforme

**Sábado, 1 de noviembre**

Día de Todos los Santos

Horario de verano

¡Atrasesen sus relojes!

Reunión del Grupo de Jóvenes

**Domingo, 2 de noviembre**

**lunes, 3 de noviembre**

NO HAY CLASES

**Martes, 4 de noviembre**

NO HAY CLASES

**Miercoles, 5 de Noviembre**

1:00 Misa (8B)

**Jueves, 6 de noviembre**

**Viernes, 7 de noviembre**

¡Viernes de Fe! 2\$ sin uniforme

**Spirit Wear St. Teresa Bruins:**  
**Uniformes de gimnasia y mucho más** [www.promoplace.com/stteresa](http://www.promoplace.com/stteresa)





# St. Teresa of Avila School

## November 2025

“Someone Jesus Loves”



Sunday	Monday	Tuesday	Wednesday	Thursday	Friday	Saturday 1
						All Saints Day 
<b>2</b>  Daylight Savings Time Ends Youth Group Meetings	<b>3 No School</b>	<b>4 No School</b> In-Service Election Day  No Bingo	<b>5</b> 1:00 Mass (8B)	<b>6</b>	<b>7</b> Faith Friday! \$2 Out of Uniform	<b>8</b>  11:00 First Reconciliation 7 pm - 1 am Bruin Bash
<b>9</b>	<b>10</b> Days of Giving Begins	<b>11</b>  Veteran's Day!  Picture Retakes 7 pm Bingo <b>18</b>	<b>12</b> 1:00 Mass (8A)	<b>13</b> Covedale Librarian Visits PK-2	<b>14</b> End of 1st Trimester	<b>15</b>
<b>16</b>  Bengals Tailgate (Adults Only) 1 pm Parkland Theater	<b>17</b>	7 pm Bingo	<b>19</b> 1:00 Mass (7B)	<b>20</b> 7 pm PTG Meeting in Undercroft 8 pm Athletics Meeting	<b>21</b> Days of Giving Ends Seminarians' vs 8th Grade Boys Basketball Game  Report Cards Go Home	<b>22</b> Placement Test at Area High Schools for 8th Graders
<b>23</b> ----- <b>30</b> 1 <sup>st</sup> Sunday of Advent 10 am Christmas Craft Market in Undercroft	<b>24 No School</b>	<b>25 No School</b> 7pm Bingo	<b>26 No School</b> 	<b>27 No School</b>  Thanksgiving Day Parade!	<b>28 No School</b> 	<b>29</b> 

# Bruin Cafe

## November 2025

	Breakfast				
	Monday	Tuesday	Wednesday	Thursday	Friday
Week 1	<b>3</b>	<b>4</b>	<b>5</b>	<b>6</b>	<b>7</b>
	<b>No School</b>	<b>No School</b>	Milk Assorted Fruit  WG Cereal Bar Yogurt	Milk Assorted Fruit  WG Breakfast Bun	Milk Assorted Fruit  WG Cinnamon Pretzel
Week 2	<b>10</b>	<b>11</b>	<b>12</b>	<b>13</b>	<b>14</b>
	Milk Assorted Fruit  WG Nutri-Grain Bar WG Grahams	Milk Assorted Fruit  WG Zee Zee's Cocoa Cherry Bar Yogurt	Milk Assorted Fruit  WG Cinnamon Swirl Roll	Milk Assorted Fruit  WG Mini Pancakes	Milk Assorted Fruit  WG Cereal WG Grahams
Week 3	<b>17</b>	<b>18</b>	<b>19</b>	<b>20</b>	<b>21</b>
	Milk Assorted Fruit  WG Chocolate Chip Oatmeal Bar Yogurt	Milk Assorted Fruit  WG Donut	Milk Assorted Fruit  WG Muffin Cheese Stick	Milk Assorted Fruit  WG Frudel	Milk Assorted Fruit  WG Soft Filled Cereal Bar
Week 4	<b>24</b>	<b>25</b>	<b>26</b>	<b>27</b>	<b>28</b>
	<b>No School</b>	<b>No School</b>	<b>No School</b>	<b>Happy Thanksgiving No School</b>	<b>No School</b>
Week 5					

"USDA is an equal opportunity provider, employer, and lender."

# Bruin Cafe

## November 2025

Lunch Menu					
	Monday	Tuesday	Wednesday	Thursday	Friday
Week 1	<b>3</b>	<b>4</b>	<b>5</b>	<b>6</b>	<b>7</b>
	<b>No School</b>	<b>No School</b>	Walking Taco w/ cheese Assorted Fruit Shredded Romaine WG Chips Milk	BBQ Chicken w/ cheese Assorted Fruit Sweet Potatoes WG Hamburger Bun Milk	Max Cheese Pizza Assorted Fruit Cooked Peas WG Pizza Crust Milk
Week 2	<b>10</b>	<b>11</b>	<b>12</b>	<b>13</b>	<b>14</b>
	Burger w/ cheese Assorted Fruit Corn WG Hamburger Bun Milk	Chicken Fajita w/ cheese Assorted Fruit Refried Beans WG Tortilla(s) Milk	Mac-N-Cheese Assorted Fruit Broccoli WG Breadstick Milk	Chicken Nuggets Assorted Fruit Celery WG Roll Milk	Mini Cheese Calzone Assorted Fruit Garden Salad/Marinara Sauce WG Calzone Crust Milk
Week 3	<b>17</b>	<b>18</b>	<b>19</b>	<b>20</b>	<b>21</b>
	Philly Cheesesteak Assorted Fruit Fries WG Hot Dog Bun Milk	Popcorn Chicken Assorted Fruit Mixed Greens WG Grahams Milk	Breakfast Sausage Assorted Fruit Bell Pepper Strips WG Apple Cinnamon Texas Toast Milk	3-Way Chili Spaghetti w/ cheese Assorted Fruit Black Beans WG Crackers Milk	French Bread Cheese Pizza Assorted Fruit Cucumber Slices/Tomatoes WG Pizza Crust Milk
Week 4	<b>24</b>	<b>25</b>	<b>26</b>	<b>27</b>	<b>28</b>
	<b>No School</b>	<b>No School</b>	<b>No School</b>	<b>Happy Thanksgiving No School</b>	<b>No School</b>
Week 5					

"USDA is an equal opportunity provider, employer, and lender."

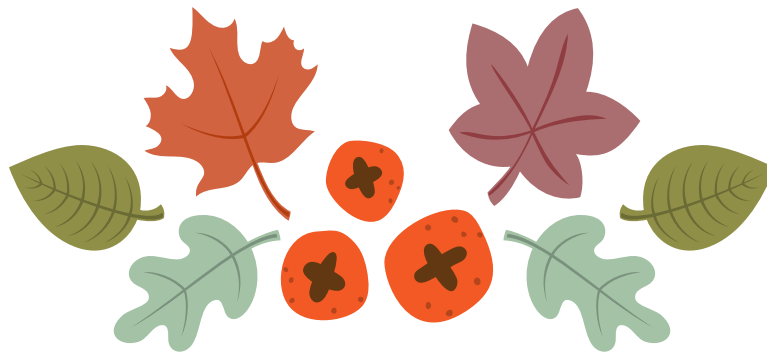

# Days of Giving

## November 10-21st

**BEGINNING MONDAY, NOVEMBER 10TH,**  
we will be collecting non-perishable items and  
hygiene products to donate to our local food pantry.

**Every day your child brings in a non-perishable item, they may come out of uniform.**

St. John Bosco St. Vincent De Paul is in need of the following items: cereal, canned fruit, pancake mix and syrup, peanut butter and jelly, ramen noodles, rice, canned tuna, spaghetti/pasta sauce, canned pasta (ravioli etc.), bar soap, deodorant, shampoo, toothpaste, toilet paper, dish detergent, laundry detergent.

**PLEASE CHECK EXPIRATION DATES BEFORE DONATING ITEMS.**

**THIS WILL END ON FRIDAY, NOVEMBER 21ST.**  
If a student brings in an item each day, they could be  
out of uniform for 10 days!!!

**What a fun way for us to  
help our community!**



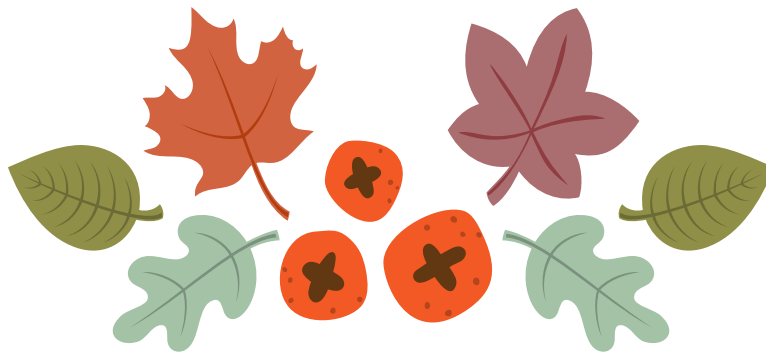

# *Días de Generosidad*

## *Del 10 al 21 de noviembre*

**A PARTIR DEL LUNES 10 DE NOVIEMBRE,**  
recogeremos alimentos no perecederos y productos de  
higiene para donar a nuestro banco de alimentos local.

**Cada día que tu hijo traiga un producto no perecedero, podrá venir sin uniforme.**

**St. John Bosco St. Vincent De Paul necesita los siguientes productos:** cereales, fruta en conserva, mezcla y sirope para tortitas, crema de cacahuete y mermelada, fideos ramen, arroz, atún enlatado, espaguetis/salsa de pasta, pasta enlatada (raviolis, etc.), pastillas de jabón, desodorante, champú, pasta de dientes, papel higiénico, detergente para platos, detergente para la ropa.

**Por favor, revisa la fecha de caducidad antes de donar cualquier producto.**

**ESTO FINALIZARÁ EL VIERNES 21 DE NOVIEMBRE.**  
Si un alumno trae un artículo cada día, ¡podrá venir  
sin uniforme durante 10 días seguidos!

**¡Qué manera tan divertida de  
colaborar con nuestra comunidad!**





Fundraiser for

# St Teresa of Avila School

20% of event sales will be donated We are a school in the West Price Hill/ Covedale area serving a diverse population of students.

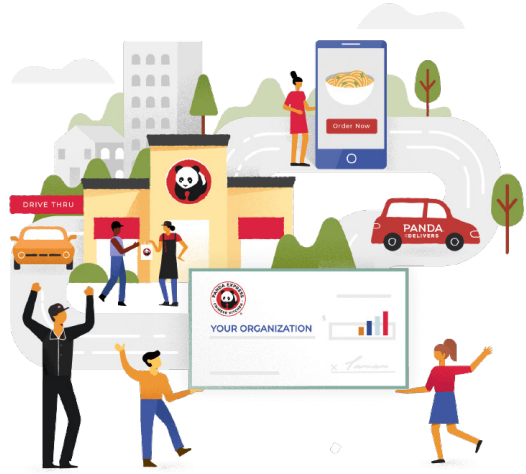

**When**  
**Thursday, November 20, 2025**  
**Time: 10:00 AM to 9:30 PM**

**Where**  
**Panda Express located at:**  
**6180 Glenway Avenue Cincinnati OH 45211**  
**(513) 389 - 9180**

## How to Order

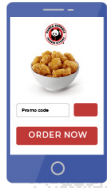

**Online**

**PandaExpress.com or the App.**  
**Enter 3849271 in the fundraiser code box**

or



**In-Person**

**Bring paper flyer or show it on your smartphone**

**Order ahead or on the event day Thursday, November 20, 2025**

Participating fundraiser guests are required to present a valid fundraiser flyer (paper copy or digital image) with each order to receive credit towards the fundraiser. Flyers may not be distributed inside or within the vicinity of the restaurant including, without limitation to, the restaurant parking lot before or during the fundraiser. Panda Restaurant Group, Inc. ("PRG") reserves the right to cancel any and all fundraiser events, if the Neighborhood Fundraiser Terms and Conditions are not followed. If the organization is not in good standing with the IRS, Franchise Tax Board, or the State of California (for California organizations only), then donations may not be made to the organization. You must present your unique code or a copy of this flyer (digital copies are accepted) at the designated date, time, and your Panda Express location at check-out. PRG will donate 20% of all pre-tax purchases made, provided that the organization raises a minimum of \$100 in total event sales pre-tax. PRG does not charge the organization fees related to the event. Purchase(s) of gift cards do not count towards the fundraiser, but purchases made with gift cards will count. No portion of purchase is tax deductible. The donation from PRG to the organization is tax deductible. The organization receiving the donation must be a tax exempt organization. PRG will issue the donation check and provide an accounting statement to the organization within 45 days of the completion of the event. Participants in the fundraiser may request the total dollar amount donated to the organization by emailing [communityprograms@pandarg.com](mailto:communityprograms@pandarg.com) or by submitting the question at <https://community.pandaexpress.com/faq>.



Find a local hiring event or apply online at **PandaCareers.com**



Fundraiser para

## St Teresa of Avila School

Se donará el 20% de las ventas

We are a school in the West Price Hill/  
Covedale area serving a diverse population  
of students.



### Cuándo

**Jueves, noviembre 20, 2025**

**Todo el día: 10:00 AM to 9:30 PM**

### Dónde

**Panda Express ubicado en:**

**6180 Glenway Avenue Cincinnati OH 45211**

**(513) 389 - 9180**

### Cómo ordenar

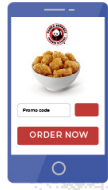

**En línea**

**pandaexpress.com o en la aplicación.  
Ingrese 3849271 en el cuadro del código  
de recaudación de fondos.**



**En persona:**

**Traiga un volante de papel o  
enséñelo en su teléfono  
Smartphone**

**Ordene con anticipación o en el día del evento Jueves, noviembre 20, 2025**

Los invitados participantes a la recaudación de fondos deben presentar un folleto válido de la recaudación de fondos (copia impresa o imagen digital) con cada orden para recibir crédito para la recaudación de fondos. Los folletos no se pueden distribuir dentro o cerca del restaurante, incluido, entre otros, el estacionamiento del restaurante antes o durante la recaudación de fondos. Panda Restaurant Group, Inc. ("PRG") se reserva el derecho de cancelar todos y cada uno de los eventos de recaudación de fondos, si no se siguen los términos y condiciones de Neighborhood Fundraiser. Si la organización no está al día con el IRS, la Junta de Impuestos de Franquicias o el Estado de California (solo para organizaciones de California), no se podrán realizar donaciones a la organización. Debes presentar tu código único o una copia de el folleto (se aceptan copias digitales) con la fecha, hora y ubicación designadas de Panda Express al momento del check-out. PRG donará el 20% de todas las compras antes de impuestos realizadas, siempre que la organización recaude un mínimo de \$100 en ventas totales del evento antes de impuestos. PRG no cobra los gastos de organización relacionados con el evento. Las compras de tarjetas de regalo no cuentan para la recaudación de fondos, pero las compras realizadas con tarjetas de regalo son elegibles. Ninguna parte de la compra es deducible de impuestos. La donación de PRG a la organización es deducible de impuestos. La organización que recibe la donación debe ser una organización exenta de impuestos. PRG emitirá el cheque de donación y proporcionará un estado contable a la organización dentro de 45 días posteriores a la finalización del evento. Los participantes en la recaudación de fondos pueden solicitar el monto total en dólares donado a la organización enviando un correo electrónico a [communityprograms@pandarg.com](mailto:communityprograms@pandarg.com) o enviando la pregunta a <https://community.pandaexpress.com/faq>.



Busca un evento de contratación local o aplica en línea en **PandaCareers.com**

# 7th and 8th Grade - Please Join Us! RSVP Today!

WHAT ARE YOU

# GRATEFUL

Gratitude — Seeing God in the Goodness Around Us

FOR TODAY?



RSVP: [bit.ly/4qsEUei](https://bit.ly/4qsEUei)



JR HIGH YOUTH GROUP MEETING  
SUNDAY, NOVEMBER 2  
9 AM MASS/MEET 'TIL 12 PM  
ST TERESA OF AVILA



NOVEMBER 16, 2025 1:00PM

ST. TERESA PTG PRESENTS:

# GAME-DEY

TAILGATE & WATCH PARTY



CINCINNATI  
BENGALS



PITTSBURGH  
STEELERS



<https://stteresaptg.ptboard.com/>

The Parkland Theatre  
& Event Center



# THE GCL BANDS TAKE OVER THE PIT

Saturday, November 1  
Elder High School



## Line up

7pm Mass Band

7:15 LaSalle Band

7:30 St. Xavier Band

7:45 Moeller MND Band

8:00 Elder Band

8:15 Mass Band

# MNDMUN I

## MOUNT NOTRE DAME'S FIRST MIDDLE SCHOOL CONFERENCE

### WHAT IS MNDMUN I?

Join us for an engaging conference where you can model the United Nations! This is a fantastic opportunity to meet new friends and enhance your public speaking skills.

#### What to Expect:

- Learn about the structure of Model United Nations (MUN)
- Participate in exciting and lively debates with fellow students
- Compete for awards

Don't miss out on this enriching experience!



ALL 7<sup>TH</sup> AND 8<sup>TH</sup> GRADE  
STUDENTS WELCOME!



NOVEMBER 8TH  
8 AM -3:30PM

REGISTER NOW





**LA SALLE  
HIGH SCHOOL**

# JOIN US! OPEN HOUSE

**THURSDAY  
NOV. 6 | 5-8 PM**

**LANCERS YOUTH LACROSSE  
PRESENTS  
LACROSSE  
SKILLS SESSIONS**  
in the Multipurpose Room of the De La Salle Center

**EXPLORE THE GAME  
ENJOY THE PLAY!**

Dive into the excitement,  
sharpen your skills, and  
experience lacrosse in a fun,  
welcoming environment.

**Dates:**

**Oct 26 and Jan 4:  
K-4 12pm-1pm  
5-8 1pm-2pm  
Nov 15 and Dec 13  
K-4 10am-11am  
5-8 11am-12pm**



**GRADES  
K-8**

lancerstaxcincy.com  
3091 North Bend Rd, Cincinnati, OH 45239

REGISTRATION OPEN:



**LANCERS YOUTH LACROSSE  
PROGRAM:**

Open to all young athletes  
eager to experience the  
fastpaced,  
exciting sport of  
lacrosse! Whether you're a  
returning player or brand new  
to the game, we welcome you  
to join us for the 2026 season!

**OCT 1ST - OCT 31ST - \$20 OFF  
(CODE: SCHOOLNEWS20)  
NOV 1ST - JAN 10TH - FULL PRICE  
(LISTED BELOW)**

GRADES: Register Through  
K-2: \$105 LANCERS LACROSSE  
3/4: \$170 website  
5/6: \$180 LancersLaxCincy.com  
7/8: \$200 or scan the QR Code.

**LANCERS  
LACROSSE**

REGISTRATION WILL CLOSE JAN 10TH AT 11:59PM  
QUESTIONS CAN BE DIRECTED TO DANIELLE SCHMIDT  
LANCERSLAXCINCY@GMAIL.COM

# HSPT PREP CLASS



*From 9 - 11 a.m. on the  
four Saturdays leading  
up to the test:*

- October 25
- November 1
- November 8
- November 15



[www.mercymcauley.org/hsptprep](http://www.mercymcauley.org/hsptprep)



# UPCOMING EVENTS

## WALKABOUT WEDNESDAYS

*Remaining dates  
October 15 & 22*

Parents are invited to join us for Walkabout Wednesdays for a relaxed, one-hour tour of our beautiful campus. It's the perfect chance to get a feel for our community and see learning in action.

## OPEN HOUSE

November 9

Families are invited for an in-depth look at Saint Ursula Academy and what makes it the top high school choice for so many girls across the region. Take a student-led tour through the beautiful campus, talk with teachers and program directors, and learn about our next-level experiential learning and unique programs that lead to exceptional results.

## HSPT PREP COURSE

November 8

Opportunity for students to learn test-taking tips and review math and language arts content of the High School Placement Test. Students will familiarize themselves with the test format, increase confidence and complete practice test questions.

## THEATER PREVIEW NIGHT

November 12

7th & 8th grade girls are invited to attend the dress rehearsal of our fall performance: **Once Upon a Mattress!** An optional dinner will be provided at 6:00



## OTHER IMPORTANT DATES

November 19-  
Registration Deadline  
for HSPT

November 22-  
High School  
Placement Test

November 25-  
Deadline to apply to SUA

December 3-  
Showcase Night

December 6-  
Winter Wellness

December 11-  
Basketball Night

SHADOW DAYS (through November 14) - Spend a day at SUA and shadow a current student through classes, breaks, lunch, and activities. Meet current students and teachers and see the authentic sisterhood in person.



For more information, or to register, visit  
[www.saintursula.org/visit.aspx](http://www.saintursula.org/visit.aspx)

Or scan



Join us at the

**ELDER**

**OPEN HOUSE**

**Thursday, November 13**



**Success Starts Here**

***[Elderhs.org/openhouse](http://Elderhs.org/openhouse)***





DePaul Cristo Rey  
HIGH SCHOOL



*Believe • Achieve • Become*

# Come Experience

**DPCR** DePaul Cristo Rey's Open House  
Thursday, November 6 • 5 p.m.– 8 p.m.



513.861.0600 • 3440 Central Parkway • Cincinnati,  
OH 45225 [www.discoverdepaul.org](http://www.discoverdepaul.org)

*DePaul Cristo Rey is for students who desire a college preparatory, Catholic education but could not otherwise afford one. Students earn their way to success by working at one of our Corporate Work Study Partners and every family receives financial assistance.*



DePaul Cristo Rey  
HIGH SCHOOL



Creer • Lograr • Llegar a ser

# Vive la experiencia

**DPCR** Evento de puertas abiertas  
Jueves, 6 de noviembre • 5 p.m. – 8 p.m.



513.872.3625 • 3440 Central Parkway • Cincinnati,  
OH 45225 [www.discoverdepaul.org](http://www.discoverdepaul.org)

*DePaul Cristo Rey sirve a estudiantes que desean una educación católica preparatoria para la universidad pero que de otra manera no podrían pagarla. Los estudiantes obtienen su camino hacia el éxito trabajando en uno de nuestros Socios de Estudio de Trabajo Corporativo y cada familia recibe asistencia financiera.*



# Explore the Opportunities *for Your Daughter!*

See why Ursuline Academy is *the* trusted place for girls to find their voice and forge their own path in a supportive, faith-led community.



Open House  
**NOV. 1**  
**9-NOON**

## SHADOW WITH US!

Experience the sisterhood, spirit, and spark that make the Ursuline community special.

- Sit in on real classes
- Explore the freedom of Ursuline's mod schedule
- Make new friends

Join Us for Parent  
Night! *Tuesday, Oct. 14* |  
6:30 p.m.



Create your account  
and register for  
upcoming events



[www.ursulineacademy.org](http://www.ursulineacademy.org)

# ST. TERESA

## GIRLS BASKETBALL



**REGISTRATION IS OPEN!!!**

In person sign-ups are in the gym on the following days:

- 10/19/25: after mass – 11:30 AM
- 10/26/25: after mass – 11:30 AM



Scan for registration page

**Deadline to register is 11/15/2025 at 11:59 PM**

Late registrations will not be accepted.

# SANTA TERESA

## BALONCESTO CHICAS



la inscripción está abierta

Las inscripciones presenciales se realizarán en el gimnasio los siguientes días:

- 19/10/25 : después de la misa - 11:30 AM
- 26/10/25: después de la misa - 11:30 AM



Escanear para la página de registro

**La fecha límite para registrarse es el 15/11/2025 a las 23:59.**

No se aceptarán inscripciones tardías.

**ST TERESA ATHLETIC ASSOCIATION**

**November 8TH**

@the  
**CAVE**

**7:00 PM**  
to  
**1:00 AM**

**\$10**  
at the door

# **BRUIN BASH** **2023**

*featuring*

**Marsha  
BRADY  
BAND**

**\$5,000 REVERSE RAFFLE**

**1 FOR \$50 OR 2 FOR \$90** (includes admission)  
cash preferred

**FOOD, PRIZES, GAMES, BASKET RAFFLES**



# CASH RAFFLE

## BRUIN BASH REVERSE RAFFLE

**Win \$5000**

**1 Ticket for \$50, 2 for \$90 – Only 250 sold!**

**First ticket pulled wins \$100, last ticket pulled  
wins \$5000**

**Tickets pulled at the Bruin Bash. Each ticket includes 1  
admission to the Bruin Bash on November 8, 2025**

**Pick yours up in the back of church after 9  
AM Mass or email Karianne at  
[BruinBash25@gmail.com](mailto:BruinBash25@gmail.com) to arrange your  
purchase!**

**Entry to the Bruin Bash will be \$10 at the door for those that don't want a  
raffle ticket, but still want to join the fun!**

**(Must be 18+ to purchase, must be 21+ to attend Bruin Bash)**



**CASH**  
**RAFFLE**

## **GRAN SORTEO INVERSO BRUIN BASH**

**¡Gana \$5000!**

---

**1 boleto por \$50, 2 por \$90 – ¡Solo hay 250 disponibles!**

**¡El primer boleto extraído se lleva \$100, y el último, \$5000!**

**Los boletos se sortearán durante el Bruin Bash. Cada boleto incluye una entrada para el Bruin Bash el 8 de noviembre de 2025**

**Consigue el tuyo en la parte trasera de la iglesia después de la misa de las 9 AM, o escribe a Karianne en [BruinBash25@gmail.com](mailto:BruinBash25@gmail.com) para organizar tu compra.**

**La entrada al Bruin Bash costará \$10 en la puerta para quienes no deseen participar en la rifa, ¡pero quieran sumarse a la diversión!**

**(Es necesario tener al menos 18 años para comprar boletos y 21 años para asistir al Bruin Bash)**



Bruin Parents:

Just when you thought you were done with fundraisers – here comes another! On November 8<sup>th</sup>, we are bringing the Bruin Bash back. With the return of the Bash is also the return of the \$5000 reverse raffle!

While you are under no obligation to purchase one, tickets are \$50 for 1 ticket, \$90 for two. We are only selling a total of 250 tickets. With the reverse raffle, the first ticket drawn will win \$100, the last ticket will win \$5000!

While all of this is known, we are introducing something for the kids to be involved, since this ultimately benefits the athletic program.

Kids can now sell these raffle tickets. For every ticket sold, they will earn a chance to play in a video game truck on a date decided by Principal Ostertag. We will draw 10 total tickets, and each kid can invite a friend.

In addition to the video game truck, the top selling classroom will earn a pizza party on a date decide on by Principal Ostertag.

For those parents that may have already purchased a ticket, that purchase will earn your oldest kid a raffle chance.

Ticket sales start on Monday, 10/20. The first turn in day is Wednesday 10/29, and the final turn in day will be Thursday, 11/6.

The next page is a sale form. To sell tickets, please collect names, emails, and phone numbers of those you sold them to. Turn in the filled out form and money to the main office first thing in the morning on Wednesday 10/29 and Thursday, 11/6.

Any questions? Please call Sean Brown @ 513-383-9005



Padres de Bruin:

Justo cuando pensabas que ya habías terminado con las recaudaciones de fondos, ¡aquí viene otra! El 8 de noviembre, traemos de vuelta la Fiesta de los Bruins. ¡Con el regreso de la Fiesta, también regresa la rifa inversa de \$5000!

Si bien no tienes obligación de comprar uno, los boletos cuestan \$50 por uno y \$90 por dos. Solo vendemos un total de 250 boletos. Con la rifa inversa, el primer boleto sorteado ganará \$100 y el último, \$5000.

Ya sabemos todo esto, pero les presentamos una actividad para que los niños participen, ya que esto beneficia al programa deportivo.

Los niños ya pueden vender estos boletos de la rifa. Por cada boleto vendido, tendrán la oportunidad de jugar en un camión de videojuegos en la fecha que decida la directora Ostertag. Sortearemos 10 boletos en total, y cada niño podrá invitar a un amigo.

Además del camión de videojuegos, el aula con más ventas ganará una fiesta de pizza en la fecha que decida la directora Ostertag. Para aquellos padres que ya hayan comprado un boleto, esa compra les dará a sus hijos mayores la oportunidad de participar en la rifa.

La venta de boletos comienza el lunes 20/10. El primer día de entrega es el miércoles 29/10 y el último día de entrega será el jueves 6/11.

La siguiente página es un formulario de venta. Para vender boletos, por favor recopile los nombres, correos electrónicos y números de teléfono de las personas a quienes los vendió. Entregue el formulario completo y el dinero en la oficina principal a primera hora de la mañana del miércoles 29/10 y el jueves 6/11.

¿Tiene alguna pregunta? Por favor, llame a Sean Brown al 513-383-9005.

